

BEARS PRIMED FOR CLASH WITH TIGER ELEVEN TOMORROW

(Continued from Page 1) or so, is expected to be back in the lineup against the Tigers. **CLEMSON PREPS FOR GAME WITH MERCER**
Clemson College, S. C., Nov. 17—Working for the past week on Mercer plays with indifferent success, Clemson's Tigers enroute for Savannah today, there to meet the Mercer Bears in what promises to be one of the best grid clashes of the season.

Clemson's sophomores, mainstays of the squad, have been erratic this season, but they are expected to be in fine form for the battle Saturday. A humiliating defeat the past week by the Wofford Terriers, in a surprise upset will be additional incentive to a hard fought game when the two teams meet.

MERCER RECEIVES REGULAR AMOUNT PENDING CHANGES

(Continued from Page 1) a central heating plant, to remodel the laundry, and to provide a gymnasium. All of the projects would be self liquidating, said Dr. Dowell. The economy of the plan was shown to the convention by President Dowell. The heating plant would eliminate considerable janitor service and save much of the waste under the present system of heaters. The university has to use the Municipal Auditorium as a gymnasium now, which is costing a rather large amount of money.

Quannah Parker was a Comanche Indian Chief, son of a captive white woman. He led the last Indian attack against the Texans, but later accepted and championed white civilization. He negotiated leases of Indian lands for pasture, was delegate of his people on missions to Washington, was appointed judge of an Indian court, and early in the Twentieth century was mentioned as a candidate for the United States senate. He died in 1911.

Duke University SCHOOL OF MEDICINE DURHAM, N. C.

Four terms of seven weeks are given each year. These may be taken consecutively (M. D. in three years) or three terms may be taken each year (M.D. in four years). The entrance requirements are intelligence, character and at least two years of college work, including the subjects specified for Grade A Medical Schools. Catalogues and application forms may be obtained from the Dean.

November Days

and your comfort call for **Suede Jackets Top Coats Suits and Smart Furnishings**

Our distinctive selections and economy prices are designed to appeal to you.

Come in for a try-on.



559 Cherry Street

PEP TALKS FEATURED IN CHAPEL PROGRAM

(Continued from Page 1) club tour. Closing the glee club's program, James Lawson, president of the glee club and soloist, sang "Sylvia." The glee club had planned a much longer and more varied program, but because of lack of time the program had to be made brief.

Twenty-five years hence the government will probably set aside a few million dollars for the farmers' manicure fund.

NU-WAY WEINER STAND
The Best Weiners in Town
Open 6 A. M. till 12 A. M.
216 Cotton Ave.

folks have a new craze, monogrammed gold fish. The monogramming is done with white and gold scales.

In Art man is trying to see and to express the beauty that is in and around him.

WILLIS BRASWELL BARBER SHOP
313 Third Street
Sanitary Shop Expert Barbers
Mercer Men, Drop in to See Us

ARCADE
This Ad Good For One FREE GAME OF BILLIARDS

Compliments of
BURDEN, SMITH & CO.
To the Managers of the
MERCER CLUSTER
And an Invitation to the Mercer Students to make a visit to their Men's Shop
CHERRY STREET

Try Our Quality Shoe Repairing And Hat Cleaning At Reasonable Price
MACON HAT CLEANING AND SHOE REPAIRING CO.
416 Cherry Street Phone 2626

ED BERND, '36, SAYS MY DAD IS THE MANAGER OF DANNENBERG'S SHOE REPAIR SHOP CALL ON HIM THE BEST WORK AND RIGHT PRICE ALWAYS

KINNETT-ODOM COMPANY
Manufacturers Of
PURE CRYSTAL ICE
Dealers In Coal
Macon, Georgia

XV
Clothes Shop
Suits \$15.00
\$22.50
Macon, Georgia

2 about Cigarettes

There are 6 types of home-grown tobaccos that are best for cigarettes

- BRIGHT TOBACCOS**
U. S. Types 11, 12, 13, 14.
 - BURLEY TOBACCO**
U. S. Type 31.
 - SOUTHERN MARYLAND TOBACCO**
U. S. Type 32.
- U. S. Type 11 is produced in the Piedmont Belt of Virginia and part of North Carolina.
U. S. Type 12 is produced in eastern North Carolina.
U. S. Type 13 grows in South Carolina.
U. S. Type 14 is produced mostly in southern Georgia—a few million pounds in northern Florida and Alabama.
U. S. Type 31 includes what is called White Burley tobacco. It was first produced by George Webb in 1864. It

is light in color and body, and is milder than the Burley used for pipes.
U. S. Type 32, Maryland tobacco, is noted for its "burn". In this respect Maryland excels most other tobaccos.
These are the kinds of home-grown tobaccos used for making Chesterfield Cigarettes.
Then Chesterfield adds aromatic Turkish tobacco to give just the right seasoning or spice.
Chesterfield ages these tobaccos for 30 months — 2½ years — to make sure that they are milder and taste better.

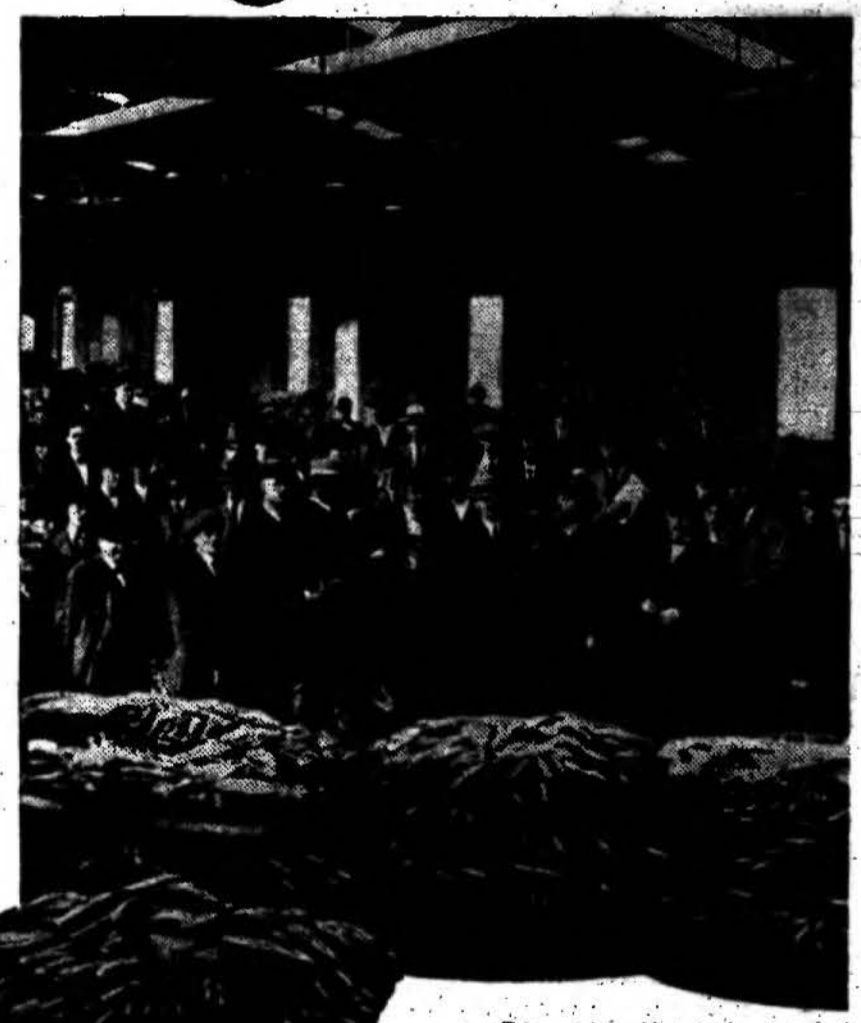

Tobacco being sold at auction on a Southern market.



Chesterfield
the cigarette that's **MILDER**
the cigarette that **TASTES BETTER**